EARTH SONG



Piano

Tekst & muziek:
Michael Jackson
Pianobew.: Marcel Savelkoul

Intro

Gm C Gm C Gm C

Ped. per akkoord............

D7

Couplet

Gm C Gm C

Gm C D Gm C

Gm C Gm C D

Cm F B♭ Gm Cm
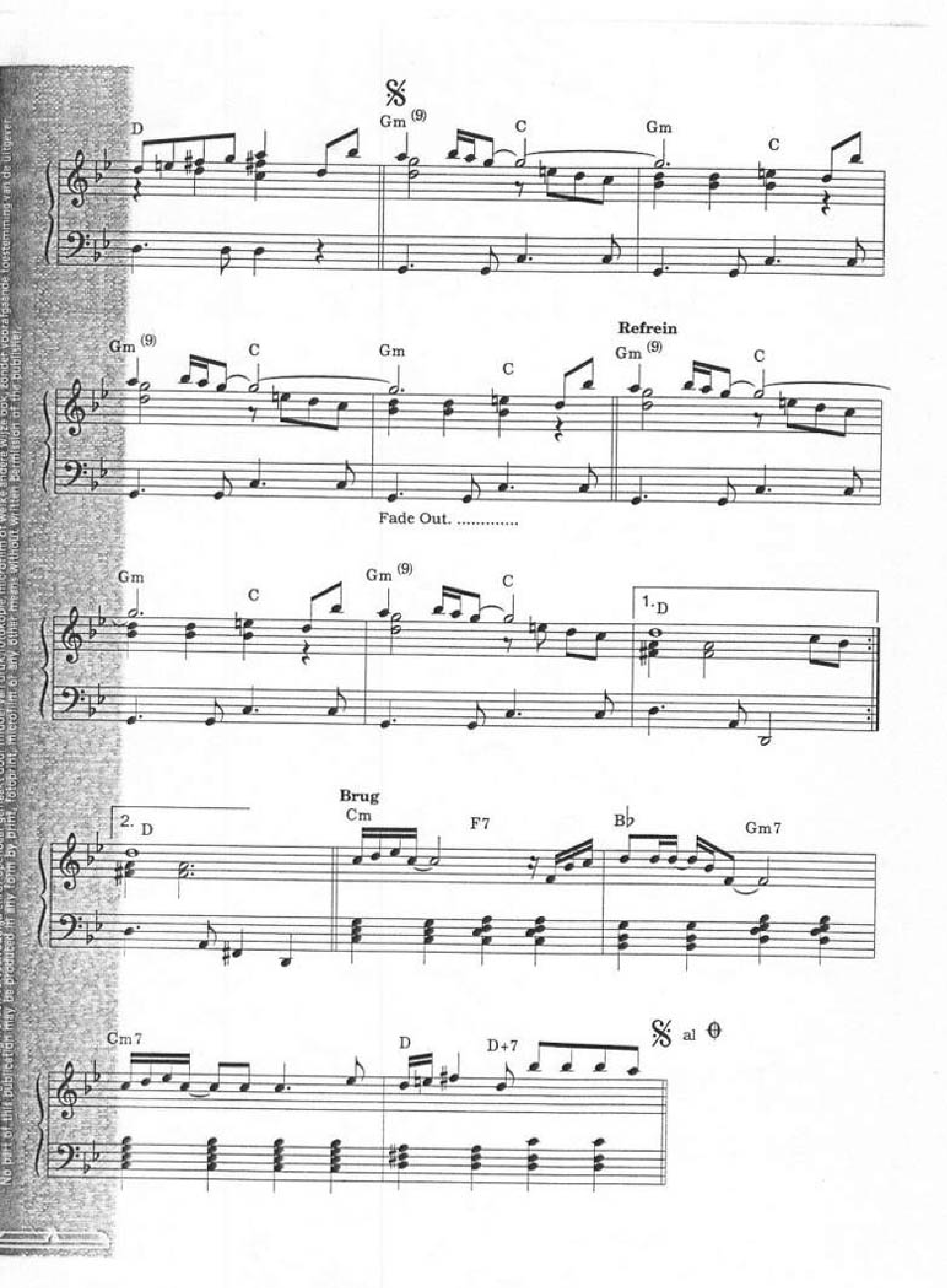

D
Gm (9)
C
Gm
C
Gm (9)
C
Gm
C
Refrein
Gm (9)
C
Fade Out. ....
Gm
C
Gm (9)
C
1. D
2. D
Brug
Cm
F7
B♭
Gm7
Cm7
D
D+7
al